REPÚBLICA PORTUGUESA

ECONOMIA E MAR

Secretaria-Geral da Economia

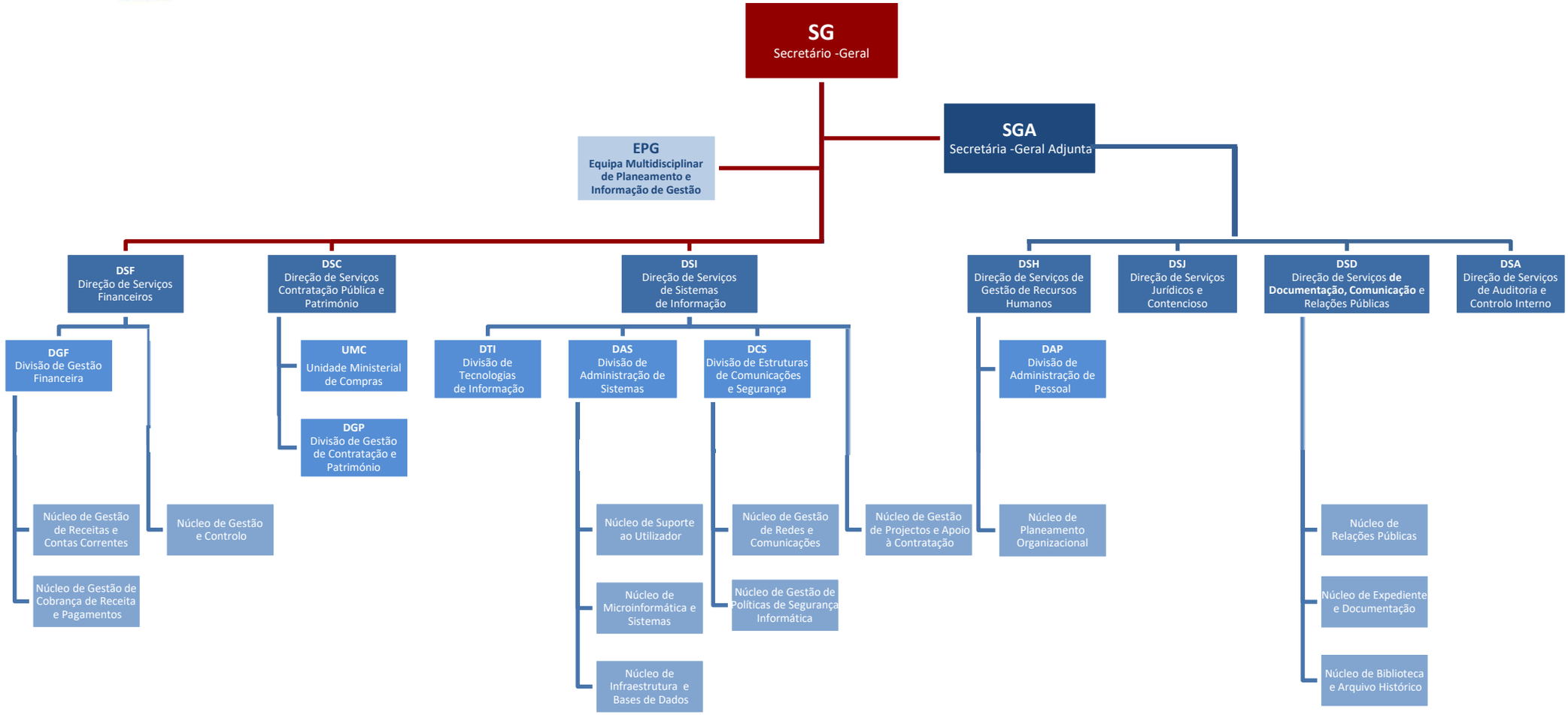

Outubro 2022